

Jane ?Smith

**Henry Gadd**  
b: 22 Feb 1750 in Bicham  
m: 28 Apr 1774 in Chichester Sussex  
d: 1825

**Thomas Hammond**

**Mary Hammond**  
b: 1720 in westhamprett  
d: 1773

**Mary Hellyer**

**Martha Gadd**  
b: 16 Nov 1760 in Bignor Sussex or Graftham  
d: 29 Dec 1849 in Bignor Sussex

**Phillip Lawrence**

**Jane Jenny Lawrence**  
b: 29 Dec 1751 in oving  
d: 30 May 1806 in Heyshott Sussex

**Elizabeth ?Lawrence**

**Thomas Colin Neal**

b: 31 Mar 1850 in Bignor Sussex  
m: 01 Sep 1873 in lambeth  
d: 08 Sep 1900 in Bignor Sussex

**James White**

**John White**  
b: 22 Jul 1739 in Tillington Sussex  
m: 25 Nov 1781 in Petworth, st peter the great chichester

**Susan ?White**

**Edward White**  
b: 1766 in Bignor  
m: 1812

**Joseph Lush**  
b: 1731  
m: 26 Jan 1755 in all saints, chichester, sussex

**Christiana Mary Lush**  
b: 1757

**Martha Glover**  
b: 1739 in Chichester, sussex

**Jemima Elisabeth White**

b: 28 Feb 1822 in Arundel  
d: 20 Apr 1910 in west house bignor

**Elisabeth Chitty**  
b: 1791

**Arthur Thomas Neal**

b: 13 Feb 1888 in Petworth Sussex  
m: 01 Aug 1914 in Eastleigh  
d: 14 Nov 1973 in Southend General Hospital

**Thomas Garton**

**William Garton**  
b: 1510  
m: 1534  
d: 18 Jan 1560 in Billinghamurst

**Joan Burford**  
d: 09 May 1565 in Billinghamurst

**Richard Garton**

**John Stapley**  
b: 1510 in Framfield, Sussex, England  
m: 1536 in Thakeham, Sussex  
d: 1561 in Rotherfield, sussex

**Ursula Stapley**  
b: 1549 in sussex  
d: 21 May 1565 in Billinghamurst

**Elizabeth Apsley**  
b: 1510 in Thakenham, sussex  
d: 13 Oct 1565 in Tweneham, sussex

**John Garton**  
b: 1657 in Cowfold, Sussex, England  
m: 19 Feb 1680 in Billinghamurst

**John Garton**  
b: 13 Dec 1683 in Billinghamurst  
m: 10 Oct 1710 in Billinghamurst

**Elizabeth Browne**

**Josiah Garton**  
b: 21 Sep 1723 in Billinghamurst  
m: 25 Sep 1749 in Wisborough Green toxwood Sussex

**Elizabeth Hammond**

**Josiah Garton**  
b: 1757 in Wisborough Green toxwood Sussex  
m: 25 May 1779 in Steyning, Sussex, England

**Sarah Goodwin**

**Josiah Garton**  
b: 1790 in Lowwood, Sussex  
m: 1807 in Hascombe suney

**Robert Cox**

**Zilpha Cox**  
b: 30 Nov 1750 in Steyning Sussex

**?Parnell**

**Edward Garton**  
b: 27 Oct 1821 in Lowwood, Sussex  
m: 10 Feb 1848 in St Marys lambeth  
d: 22 Dec 1903 in Norwood Cemry

**Mary Trigg**  
b: Abt. 1790 in Alford Surrey

**Emma Tupper Garton**

b: 27 Oct 1850 in Saint Olave, Southwark London  
d: 09 Feb 1948 in Bignor Sussex

**Christopher Tupper**  
d: 27 Nov 1684 in Bury

**Christopher Tupper**  
m: Jan 1681 in Bignor  
d: 1684

**Sarah ?Tupper**  
d: 14 Jul 1689

**Christopher Tupper**  
b: 12 Sep 1684 in Bury  
m: 09 Jun 1713 in Wisborough Green, Sussex, England

**Richard Barber**

**Thomasine Barber**  
d: 30 May 1689 in Bury

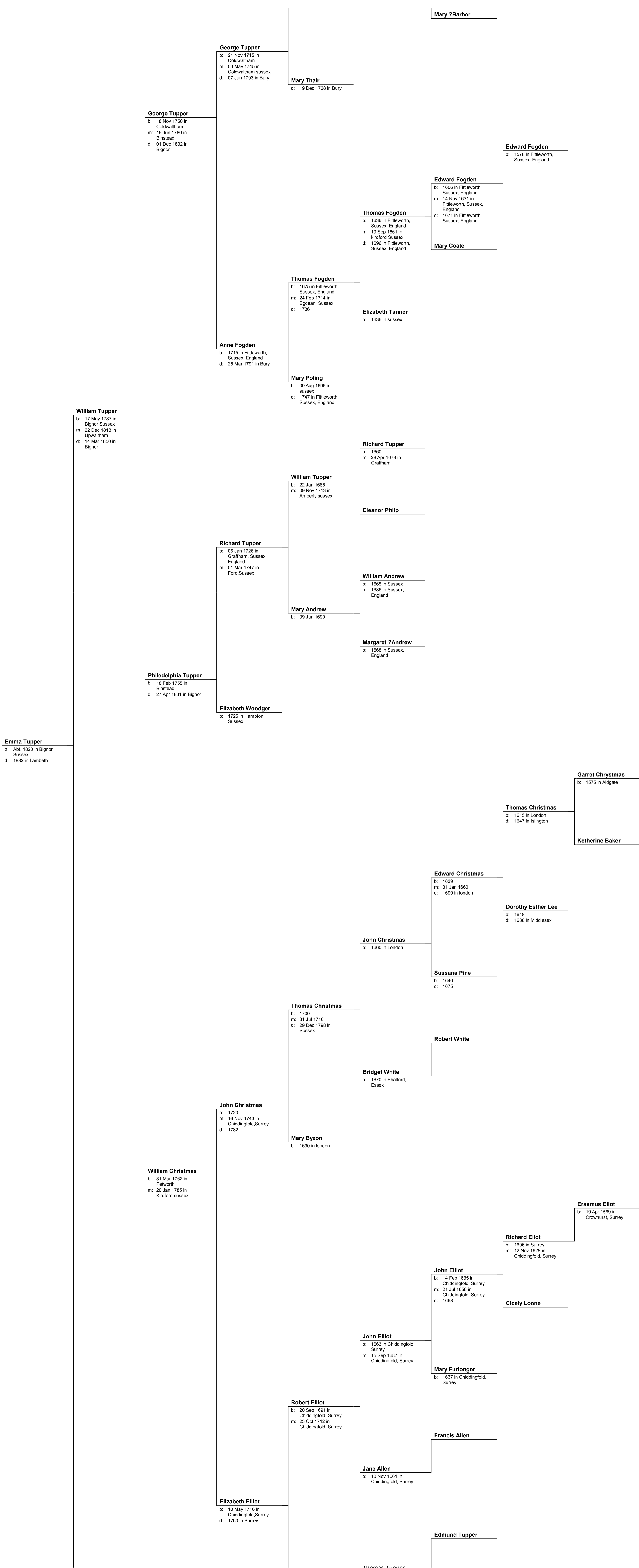

**Glanville Percy Ralph Neal**  
b: 03 Sep 1916 in South Stoneham, Hampshire  
d: 18 Jun 1972 in London Hospital, White Chapel

**Sarah Christmas**  
b: 30 Dec 1796 in Bignor Sussex (pethed?)  
d: 07 Feb 1844 in Bignor

**Ann Cooper**

**Elizabeth Tupper**  
b: 25 Jul 1695 in Petworth

**Elizabeth Tupper**  
b: 1660 in Petworth  
m: 18 Apr 1682 in Petworth

**Catherine Hollyard**  
b: 1675

**John Lawes**

**John Lawes**  
b: Jan 1775 in Bowerchak, Wilts  
m: 19 Oct 1800 in Bowerchalke  
d: 17 Mar 1838 in Bowerchak, Wilts

**Sarah ?Lawes**

**John Thomas Lawes**  
b: 21 Aug 1814 in Bower Chak Wilts  
m: 01 Jul 1838 in Bishopstone, Wiltshire  
d: 21 Feb 1889 in mead End Bowerchalke

**James Laws**

**Frances Poole**  
b: 1775 in Broadchalke

**Anne Pool**

**Edwin John Lawes**  
b: 01 Mar 1840 in Wills Bishopstone  
m: 28 Jun 1859 in Romsey  
d: 20 Jul 1887 in Cupenham, Romsey

**John Lanham**  
b: 1624 in Bishopstone  
m: 1653 in Bishopstone

**Thomas Lanham**  
b: 08 Jul 1654 in Bishopstone  
m: 09 Nov 1685 in Bishopstone  
d: 20 Aug 1718 in Bishopstone by Salisbury, Wiltshire, England

**Elizabeth ?Lanham**  
b: 1628 in Bishopstone

**William Lanham**  
b: 22 Jul 1691 in Bishopstone  
m: 10 Apr 1721 in St. Mary's Church, Wilton by Salisbury  
d: 1768 in Bishopstone

**Walter Scaplin**

**Elizabeth Scaplin**  
b: 1656 in Bishopstone, Wiltshire, England  
d: 29 Nov 1745 in Bishopstone, Wiltshire, England

**William Lanham**  
b: 24 Dec 1724 in Bishopstone  
m: 25 Apr 1749 in Salisbury, Wiltshire, England  
d: 25 Mar 1782 in Bishopstone

**Thomas Loxly**  
b: 1580 in Bradfield  
m: 19 Nov 1622 in Bradfield  
d: 1672 in Bradfield

**Henry Loxly**  
b: 1639  
m: 1669  
d: 17 Sep 1716 in Sheffield

**Maragret Broomhead**  
b: 1603 in Yorkshire  
d: 1681 in Yorkshire

**Henry Loxly**  
b: Abt. 1665 in Heylesburg Wiltshire  
m: 24 Jun 1684 in Hamington Wiltshire  
d: Unknown

**Catherine Bower**  
b: 1650  
d: 1708 in Sheffield

**Anne Loxly**  
b: 1697 in wiltshire  
d: 1739 in Bishopstone

**John Bodenham**  
b: 1620

**William Bodenham**  
b: 23 Jun 1644 in Bratton, Wiltshire, England  
m: 15 Nov 1669 in Warmister st denys  
d: Unknown

**Agnes ?Bodenham**

**Elisabeth Bodenham**  
b: 27 Apr 1675 in Heylesburg, Wiltshire, England  
d: Unknown

**Anne Tanner**  
b: 1650

**William Lanham**  
b: 10 Apr 1750 in Bishopstone  
m: 25 Jul 1774 in Bishopstone wiltshire  
d: 1820

**Mary Slade**  
b: 02 Apr 1732 in Bishopstone  
d: 21 Mar 1782 in Bishopstone

**John Lanham**  
b: 02 Dec 1790 in Bishopstone, Salisbury,wilts  
m: 06 May 1813 in Bishopstone, Wiltshire

**Hannah Newman**  
b: 1753 in Bishopstone

**Elisabeth Anna Lanham**  
b: 02 Jun 1816 in Bishopstone  
d: 06 Dec 1892 in mead End Bowerchalke

**Timothi Lodge**  
b: 14 Oct 1590 in Broad Chalk  
m: 06 Oct 1617 in Broadchalke, wilts

**Timothi Lodge**  
b: 18 Dec 1625 in Broadchalke Wiltshire  
m: 1648 in Broadchalke Wiltshire  
d: 12 Jun 1701 in Broadchalke

**Anne Shergall**  
b: 1592 in Broadchalke  
d: 05 Oct 1657 in Broadchalke

**Randall Lodge**  
b: 28 Jun 1649 in Broadchalke Wiltshire

**Thomas Randoll**  
b: 1575 in Broadchalke  
m: 15 Jun 1591 in Broadchalke Wiltshire  
d: 11 Oct 1622 in Broadchalke

**Rachel Randoll**  
b: 02 Apr 1628 in Broadchalke  
d: 19 Mar 1699 in Broadchalke

**Elizabeth King**  
b: 1580 in Broadchalke

**Timothy Lodge**  
b: 18 Mar 1674 in Bishopstone, Salisbury,wilts  
m: 1712 in Broadchalke, wilts  
d: 30 Nov 1757 in Bishopstone Bowerchalke

**John Lodge**  
b: 03 May 1724 in Bishopstone, Salisbury Wilts  
m: 05 Aug 1754 in Bishopstone  
d: 18 Jul 1799 in Bishopstone, Salisbury,wilts

**Hannah Rogers**  
b: 1690 in Bishopstone, Salisbury,wilts  
d: 23 Jul 1767 in Broadchalke

**Henry Lodge**

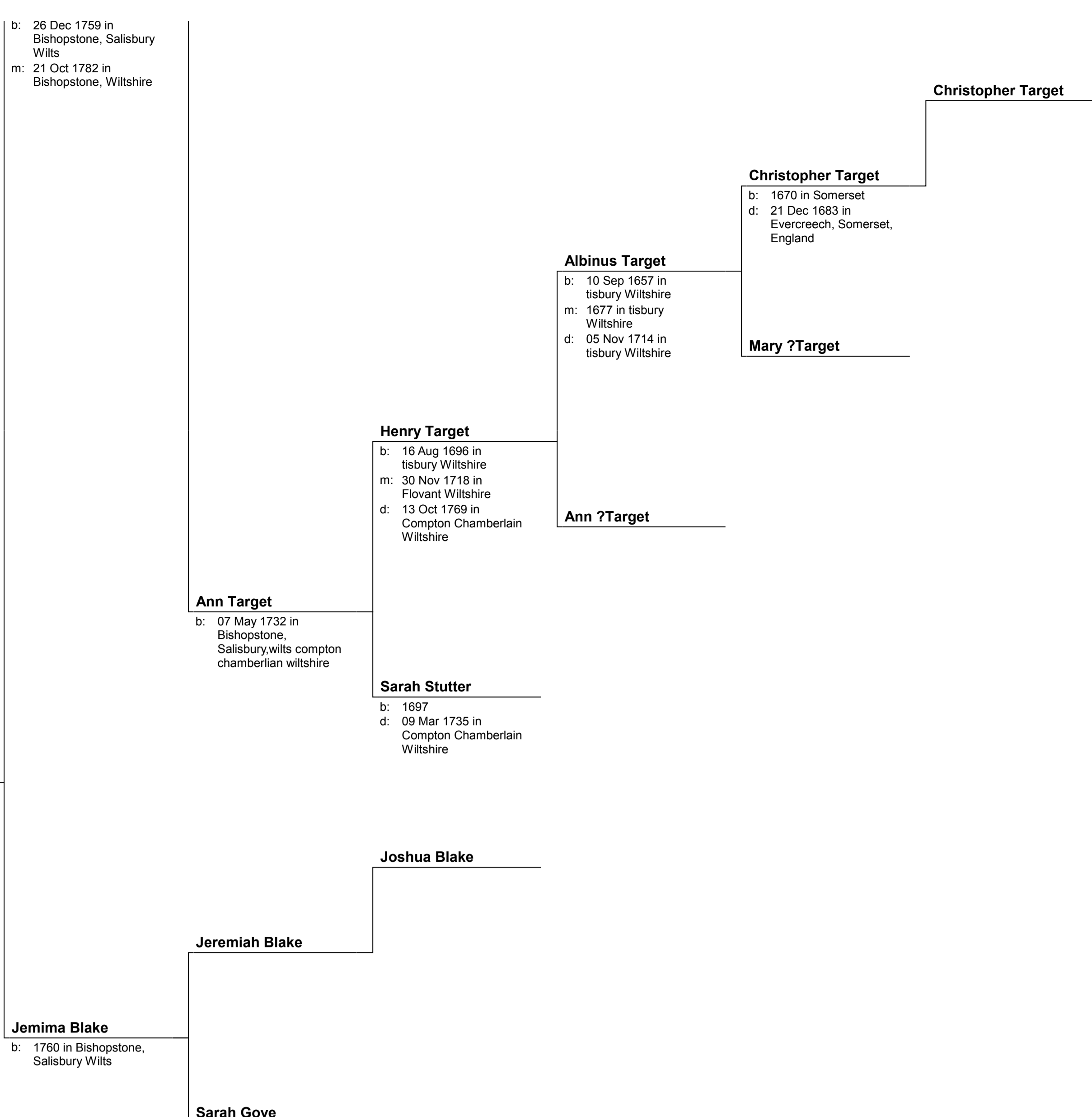

**Elisabeth Lodge**  
b: 25 Dec 1793 in Bishopstone

**William Edwin Ralph Lawes**  
b: 11 Mar 1860 in Hants Crampmoor Romsey  
m: 22 Mar 1889 in St Matthew, Southampton  
d: 12 Mar 1926

**Richard Ralph**  
m: 04 Jun 1783 in Bishopstone, Wiltshire

**William Ralph**  
b: 05 Oct 1783 in Broad Chalk Wilts  
m: 22 Sep 1801 in Coombe, Wilts  
d: 1864 in Crampmoor, Romsey

**Anne Lanham**  
b: 25 Dec 1761 in Bishopstone, Salisbury Wilts

**John Ralph**  
b: 16 May 1802 in Wilts Coombe Netherhampton  
m: 08 Sep 1830 in Warminster wiltshire  
d: 16 Dec 1871 in Romsey

**William Fryer**  
m: 22 Jun 1740 in Gods house chapel southampton  
d: 1795 in Romsey

**William Fryer**  
b: 02 Oct 1752 in Romsey

**Mary Allen**  
d: 1781 in Romsey

**Elisabeth Fryer**  
b: 1781 in St Giles Middlesex  
d: Dec 1864 in Romsey

**Mary ?Fryer**

**Mary Ann Ralph**  
b: 19 Mar 1837 in Hants Crampmoor  
d: 11 Jun 1889 in Romsey

**Elisabeth Jones**  
b: 1800 in Wilts Bishopstone  
d: 11 Apr 1881 in Romsey Newpond

**May Ivy Camelia Lawes**  
b: 1891 in Bishopstoke, Hants  
d: 30 May 1961 in Thurrock

**Johonis Pryor**  
b: 16 Jul 1540 in Wendron, Cornwall, England  
m: 1565  
d: 06 Jul 1588 in Wendron, Cornwall, England

**Henry Pryor**  
b: 07 May 1580 in Wendron, Cornwall, England  
m: 1606 in Wendron, Cornwall, England  
d: 02 May 1652 in Wendron, Cornwall, England

**Margaret Nieboll**  
b: 1544 in Wendron, Cornwall, England  
d: 29 Mar 1621 in Wendron, Cornwall, England

**John Pryor**  
b: 14 Jan 1609 in sithney  
m: 12 Nov 1649 in Wendron  
d: 08 Oct 1671 in Wendron, Cornwall, England

**Florence Uryn**  
b: 1584 in Wendron, Cornwall, England  
d: 06 Apr 1656 in Wendron, Cornwall, England

**John Pryor**  
b: 1688 in Sithney, Cornwall  
m: 1686  
d: 19 Jul 1713 in Sithney, Cornwall

**Mary Eathorne**  
b: 1628 in wendron  
d: 1705

**Richard Pryor**  
b: 1703 in cornwall  
m: 06 Sep 1722 in sithney  
d: 11 Jun 1757 in cornwall

**Charity ?Pryor**  
b: 1687 in cornwall  
d: 05 Feb 1739

**Arundell Pryor**  
b: 1729 in Phillack, Cornwall, England  
m: 13 Aug 1758 in Sithney, Cornwall  
d: 13 Dec 1803 in Phillack, Cornwall, England

**Thomas Arundell**  
m: 1601  
d: 1630

**John Arundell**  
m: 1636

**Bridget Mohun**  
b: 1579 in Fowey Cornwall  
d: 1611

**John Arundell**  
m: 1669

**Margaret Cooke**

**John Arundell**  
b: 1670  
m: 1690 in pennyn

**Elizabeth Lanyon**

**Margaret Arundell**  
b: 1704  
d: 1783

**Elizabeth Newman**

**Arundell Pryor**  
b: 24 Feb 1763 in Phillack, Cornwall, England  
m: 04 Feb 1788 in Crown, Cornwall  
d: 10 Dec 1816

**Christopher Millwood**

**John Millwood**  
b: 1652  
**Elizabeth ?Millwood**

**John Millwood**  
b: 1673  
**Anne ?Millwood**

**Christopher Millwood**  
b: 1705 in Cornwall  
m: 07 Nov 1730 in Cornwall  
**Elizabeth ?Millwood**

**Jane Millwood**  
b: 14 Jun 1737 in Phlilack Cornwall  
d: 20 Apr 1834 in Phlilack Cornwall  
**Grace Petter**  
b: 1710  
d: 1786 in Cornwall

**John Pryor**  
b: 1790 in Cornwall  
m: 06 Nov 1813 in Phlilack Cornwall  
d: 1855 in Llanelly

**John Heart**  
b: 1725 in Gwenapp, Cornwall  
m: 28 May 1748 in Crown, Cornwall, England  
d: 08 Jul 1774 in Gwenapp, Cornwall

**Margaret Hart**  
b: 1785 in Cornwall  
d: 1830 in Cornwall

**Peter Harvey**  
b: 1703

**Hanna Harvey**  
b: 1729 in Cornwall  
d: 1785 in Gwenapp, Cornwall

**Richard Glanville Pryor**  
b: 09 Jan 1831 in Lanely Wales  
m: 16 Aug 1851 in Bristol Gloucestershire  
d: 01 Dec 1909 in cardiff wales

**John Glanville**  
b: 1270 in Launceston, Cornwall, England  
m: 12 Feb 1587 in Launceston, Cornwall, England  
d: 12 Feb 1616 in Launceston, Cornwall, England

**Oliver Glanville (field)**  
b: 1582  
m: 26 Nov 1607 in Cambourne Cornwall  
d: 12 Jan 1657 in Cambourne

**Christian Eastcote**  
b: 1559 in Launceston, Cornwall, England  
d: 1588

**Johnson Glanville**  
b: 01 Jan 1624 in Cambourne Cornwall  
m: 18 Feb 1655 in St Buryan  
d: 27 Sep 1687 in Cambourne Cornwall

**John George**

**Petronella George**  
b: 07 Mar 1584 in St Columb major  
d: 03 Apr 1642

**Johanna Bennye**  
b: 23 Jan 1568

**Johnson Glanville**  
b: 14 Dec 1673 in Cambourne Cornwall  
m: 31 Jan 1702 in Phlilack Cornwall  
d: 30 Jun 1723 in Cambourne Cornwall

**William Freshwater**

**Margery Freshwater**  
b: 1629  
d: 1681

**Joseph Glanville**  
b: 1703  
m: 1738  
d: 1781

**Jane Williams**

**Joseph Glanville**  
b: 1739  
m: 1758  
d: 1802

**Jane Tippett**  
d: 1807

**Richard Glanville**  
b: 16 Aug 1761  
m: 10 Nov 1782 in Cornwall  
d: 18 Nov 1822 in Cambourne Cornwall

**Jane Oatfall**  
d: 1807

**Johannah Glanville**  
b: 01 Jul 1793 in Phlilack Cornwall  
d: 1865

**David Reed**

**Grace Reed**  
b: 1758 in Cambourne Cornwall  
d: 1828 in Phlilack Cornwall

**Jane ?Reed**

**Florence Adelaide Pryor**  
b: 16 Oct 1856 in 3 King Street, New Town, Swindon  
d: 27 Jul 1944 in Winchester

**William Dunn Jackson**  
b: 1801 in Bristol  
m: 12 Jun 1822 in Bristol, Gloucestershire  
d: Mar 1845

**Adelaide Jackson**  
b: Abt. 1831 in Bristol  
d: Sep 1885

**William Jeffries**  
b: 1770  
m: 03 Mar 1795 in Bristol

**Elizabeth Jeffries**  
b: 16 May 1802 in Bristol

**Sarah M Complin**  
b: 1775

**Living Neal**

**William Livesley**  
b: 1819 in Disley, Cheshire Lawton  
m: 16 Jul 1845 in St Marys Manchester  
d: Dec 1892 in Chorlton

**William A Henry Livesley**  
b: 1859 in Manchester Cheshire  
m: Mar 1886 in Chorlton Bc 939  
d: 06 Jul 1918 in Manchester

**Isaac Alcock**  
b: Abt. 1630 in Manchester  
m: 03 Feb 1818 in Cathedral Manchester  
d: 1849 in Manchester

**Mary Alcock**  
b: 03 Feb 1822 in Manchester cheshire Lancashire

**Mary Ann Whitehall**  
b: Abt. 1800 in Manchester  
d: 1849 in Manchester

**William Arthur Livesley**  
b: 07 Jan 1887 in Moss

Sale, Manchester  
m: 18 Sep 1918 in  
St James' Manchester  
d: 1970 in Eastbourne

**Ester Ann Derry**  
b: 21 Oct 1669 in 21  
Chorley Place, Ardwick,  
Manchester

**James Derry**  
b: 1836 in Grantham  
Lincoln  
m: Mar 1859 in  
Manchester

**Robert Derry**  
b: 1811 in Lincolnshire  
m: 25 Jul 1826 in  
Newark, Nottingham  
d: Sep 1860 in Newark  
Lincolnshire

**John Duthie**  
b: 1780

**Anna Maria Duthie**  
b: 11 Jun 1807 in  
Sevenoaks Kent

**Maria ?Duthie**  
b: 1780

**John Stanley**  
b: 1756 in Salford  
Manchester

**Thomas Stanley**  
b: 1786 in Manchester  
m: 23 Feb 1805 in  
Manchester Cathedral.

**Richard Stanley**  
b: 1811 in Manchester  
Salford  
m: 25 Dec 1830 in  
Rostherne, Cheshire,  
England  
d: 1885

**Elizabeth Heron**  
b: 1790 in Lancashire

**Sarah Stanley**  
b: 1835 in Manchester

**Richard Massey**  
b: 1666  
d: 1727

**Hamnett Massey**  
b: 08 Feb 1686 in  
Hollifare Cheshire  
m: 20 Oct 1715 in  
Winwick Lancashire

**George Massey**  
b: 1722 in Cheshire  
m: 19 Jan 1747 in St  
Marys Rostherne  
Cheshire  
d: 03 May 1818 in  
Hulme, Manchester

**John Birchall**

**Mary Birchall**  
b: 1691 in Winwick  
Lancashire

**Hamnet Massey**  
b: 25 Dec 1747 in  
Rostherne, Cheshire,  
England High Lea  
m: 06 Apr 1769 in St  
Marys Rostherne  
Cheshire  
d: 23 Jan 1819 in  
Rostherne, Cheshire,  
England

**John Peak**  
b: 1700 in Rostherne,  
Cheshire

**Sussana Peak**  
b: 1724 in Tapley  
Cheshire  
d: 1789 in Rostherne,  
Cheshire, England

**Sussanna ?Peak**

**James Massey**  
b: 1771 in Cheshire  
m: 21 May 1796 in St  
Marys Rostherne  
Cheshire  
d: 1849 in Rostherne,  
Cheshire, England

**Edmund Street**  
b: 1720 in Cheshire

**Sarah Street**  
b: 1746 in Rostherne,  
Cheshire, England  
d: 06 May 1833 in  
Rostherne, Cheshire,  
England

**Esther ?Street**

**Esther Massey**  
b: 05 Apr 1811 in  
Rostherne, Cheshire,  
England

**John Hinton**  
b: 1705 in Warrington  
Cheshire  
m: 13 Apr 1732 in  
Lymm, Cheshire,  
England  
d: 1761 in Lymm,  
Cheshire, England

**John Hinton**  
b: 1736 in Lymm,  
Cheshire, England  
m: 29 Nov 1767 in  
Weaverham, Cheshire,  
England  
d: 02 Aug 1817 in  
Lymm, Cheshire,  
England

**Elizabeth Williamson**  
b: 1706 in Lymm,  
Cheshire, England

**Ellen Hinton**  
b: 09 Mar 1778 in  
Lymm, Cheshire  
d: 1853

**Mary Vernon**  
b: 1746 in Lymm,  
Cheshire, England  
d: 1827 in Lymm,  
Cheshire, England

**Richard Catt**  
m: 1675 in Brenchly,  
Kent

**Richard Catt**  
b: 1680  
m: 03 Oct 1709 in St  
Margarets Canterbury  
d: 02 May 1764 in  
Thurnham

**Elizabeth Furner**

**Richard Catt**  
b: 15 Mar 1716 in  
Thurnham  
m: 10 Oct 1747 in  
Thurnham  
d: 12 Mar 1796 in  
Thurnham

**Hanslett Godden**  
b: 1653 in Thurnham  
m: 1676

**Sarah Godden**  
b: 12 Sep 1653  
d: 01 Jan 1759 in  
Thurnham

**Sarah Luck**  
b: 1654 in Thurnham

**John Catt**  
b: 29 Oct 1758 in  
Thurnham  
m: 04 Nov 1783 in  
Thurnham  
d: 04 Oct 1845 in  
Barnshole Gillingham

**Ann Levit**  
b: 1721 in Thurnham  
d: 01 Apr 1803 in  
Thurnham

**Jesse Catt**  
b: 23 Apr 1786 in  
Thurnham  
m: 09 Sep 1812 in  
Rainham Kent  
d: 18 Jan 1860 in  
Brompton

**Mary Moore**  
b: 1760 in Thurnham  
d: 19 Oct 1808 in  
Thurnham

**Frederick Catt**  
b: 22 Jun 1828 in  
Gillingham Kent  
Brompton  
m: 21 Dec 1853 in  
Tardeligg St  
Bartholemew Worc.  
d: 30 Dec 1904 in  
Kensington

**Mary Ann Pierce**  
b: 1795 in Brompton  
d: 25 Feb 1879 in  
Medway

**Harry Clifford**  
b: 06 Feb 1859 in  
Loughborough Surrey  
m: 04 Apr 1888 in  
Farnham  
d: 30 Jul 1929 in  
Piershore,  
Worcestershire

**Thomas Mason**  
b: 1800 in Yorkshire

**Caroline Mason**  
b: 03 Nov 1823 in Hull,  
Yorkshire  
d: 30 Jul 1900 in  
Aldcliffe, Yorkshire

Living Livesley

**Nina Smyth Clifford**

b: 01 Aug 1895 in Worcester,  
d: Jun 1982 in Hainault

**Ann Esart**

b: 16 Aug 1787 in hull  
d: 06 Oct 1878 in Yorkshire

**Thomas Esart**  
d: 07 Oct 1836

**Mary ?Esart**

**James Smyth**

b: 1570 in Rosedale Abbey Yorkshire  
m: 1604 in rosedale abbey  
d: 1643 in Pickering yorkshire

**William Smyth**

b: 13 Jan 1605 in Rosedale Abbey Yorkshire  
m: 1623 in rosedale abbey  
d: 1650 in Old Ballymacash

**Helen Sayers**

b: 1570 in worraill cleveland yorkshire

**Thomas Howley**

b: 1570 in rosedale abbey  
d: 1615

**Ellen Warde**

**William Smyth**

b: Mar 1628 in england  
m: 1655 in Downdale co. Dublin  
d: Alt. 1651 in Dundrum ireland

**Ann Howley**

b: 1600 in Yorkshire rosdale abbey  
d: 1630

**James Smyth**

b: 1648 in Downdale co Dublin dundrum ireland  
d: isnegarby ireland

**John Dowdall**

b: 1600 in Glasspistol Ireland  
m: 1627 in Glasspistol Ireland

**Mary Dowdall**

b: 1634 in Glasspistol Ireland  
d: 1704 in dundrum

**Thomas Cusack**

b: 1580

**Anne Cusack**

b: 1602 in Glasspistol, louth

**Jane Hussey**

b: 1580 in Meath Ireland

**John Smyth**

m: pecardestown c: 1746

**Edward Dowdall**

b: 1625 in monkstown

**Francis Dowdall**

b: 1650 in monkstown Ireland

**James Smyth**

m: 18 Apr 1729 in Cloghran Ireland

**? Scott**

**Thomas Smyth**

b: 19 Nov 1737 in Dublin Ireland  
m: 19 Dec 1762 in Prestbury Church, Cheshire  
d: 1824 in Liverpool (buried at St Thomas Church) (unable to find)

**John Hill**

**Ruth Hill**

b: 02 Jun 1708 in Dublin Ireland

**William greatrakes**

b: 1540 in derbyshire  
m: 1591  
d: 02 Jun 1628

**William Greatrakes**

b: 1573  
m: 1626  
d: 1643

**Anne Croker**

**Valentine Greatrakes**

b: 14 Feb 1622 in Norrisland, New Affane, County Waterford.  
d: 28 Nov 1682 in Norrisland, New Affane, County Waterford.

**Edward Harris**

b: 1576 in Cornwall,  
d: 1636

**Mary Harris**

d: 1656

**Elizabeth Fowell**

**Edmund Greatrakes**

b: 1665 in Waterford, Ireland  
d: 1690 in Waterford, Ireland

**William Godolphin**

b: 1605  
d: 1663

**William Godolphin**

b: 08 Feb 1634 in Coulston, Wiltshire  
d: 11 Jul 1686 in madrid spain

**Ruth Lambo**

**Ruth Godolphin**

b: 1633  
d: 1675

**Ann Greatraks**

**Anne Wilcock**

**Edward Smyth**

b: 10 Feb 1769 in Liverpool (st peters)  
m: 22 May 1806 in Prestbury Church  
d: 22 Feb 1864 in sidcup place, foote's cray, kent

**Edward Blagg**

d: 15 Jul 1712

**Mary ?Blagg**

**William Blagg**

b: 1657  
m: 30 Dec 1738 in St Michaels macclesfield prestbury  
d: 11 Mar 1742 in St Michaels Prestbury Macclesfield

**Elizabeth ?Blagg**

**Elizabeth Blagg**

b: 12 Oct 1740 in Fence House, St Michaels Macclesfield Cheshire  
d: 29 Aug 1814 in Fence House

**?Norton**

**Ann Norton**



**Hugh Blagg Smyth**  
b: 1622 in Macclesfield  
m: Sep 1847 in Leeds  
d: 03 Oct 1879 in Luton  
Houghton Regis

**Nina Caroline Sarah Smyth**  
b: 28 Mar 1859 in Littlehampton, Sussex  
d: 07 Dec 1940 in Imperial nursing home, Montepellier, Cheltenham

**Jane Ewart Gott**  
b: 26 Jan 1825 in Saint Peter's, Leeds Yorkshire  
d: 17 Jan 1864 in Houghton Regis Bedford

**Sarah Pickford**  
b: 02 Oct 1783 in Prestbury, Cheshire (Mottram St Andrew)  
d: 17 Apr 1867 in Compton Bassett Wiltshire

**Matthew Pickford**  
b: 05 Jul 1741 in Prestbury cheshire  
m: 02 Jul 1776 in St James Audley Stafford  
d: 15 Aug 1799 in Poynton

**Hannah Taylor**  
b: 1744 in Newcastle under Lyme Lake  
d: 25 Jun 1819 in Prestbury

**William Gott**  
b: 08 Jun 1737 in Armley house, Leeds Yorkshire  
m: 15 Aug 1821 in Childwall, Lancashire  
d: 25 Aug 1863

**Benjamin Gott**  
b: 24 Jun 1762 in Wood Hall Bradford Yorkshire  
m: 30 Nov 1790 in Badsforth  
d: 14 Feb 1840 in Armley house, Leeds Yorkshire

**Elizabeth Rhodes**  
b: 17 Oct 1767 in Wembridge  
d: 23 Aug 1837 in Armley house, Leeds Yorkshire

**William Ewart**  
b: 13 Mar 1763 in Troqueer, Dumfries, Scotland  
m: 01 Sep 1794 in St Ann's Church Liverpool  
d: 05 Oct 1823 in

**James Pickford**  
b: 1709  
m: 18 Aug 1740 in Capesthorne Cheshire  
d: 12 May 1768 in Prestbury cheshire

**Martha Johnson**  
b: 01 Nov 1711 in Prestbury  
d: 15 May 1772 in Prestbury

**Matthew Pickford**  
b: 1652  
d: 1741

**John Johnson**

**Elizabeth Barlow**

**Nathaniel Barlow**

**John Gott**  
b: 22 Jun 1696 in of Calverley  
m: 21 Aug 1718 in Bradford Yorkshire  
d: 03 Sep 1746 in Calverley

**Jane Laycock**  
b: 1690  
d: 27 Jun 1747 in Calverley

**Robert Jackson**  
b: of Bradford

**Susanna Jackson**  
b: 10 Feb 1723 in Bradford Yorkshire  
d: 21 Mar 1778 in Wood Hall

**Thomas Rhodes**  
m: 23 Jan 1738 in Pontefract Yorkshire

**William Rhodes**  
b: 18 Nov 1729  
m: 11 Dec 1766 in Brodsworth Yorkshire  
d: 27 May 1777

**Dorothy Nottingham**

**William Brook**  
b: Skelton

**Elizabeth Brook**  
b: 28 Sep 1747 in Brodsworth Yorkshire  
d: 20 Jan 1816 in Armley house

**Anne ?Brook**

**Issac Gott**  
b: 21 Mar 1666 in of Calverley  
d: 1698

**Alice ?Gott**  
d: 28 Aug 1699

**? Rhodes**

**Thomas Rhodes**  
m: 23 Jan 1738 in Pontefract Yorkshire

**Dorothy Nottingham**

**William Brook**  
b: Skelton

**Elizabeth Brook**  
b: 28 Sep 1747 in Brodsworth Yorkshire  
d: 20 Jan 1816 in Armley house

**Anne ?Brook**

**Richard Gott**  
b: 1649 in of side  
m: 02 Dec 1664 in Calverley parish church  
d: 09 Nov 1693 in Calverley

**Sarah Atkinson**  
d: 22 Aug 1670

**? Rhodes**

**Thomas Rhodes**  
m: 23 Jan 1738 in Pontefract Yorkshire

**Dorothy Nottingham**

**William Brook**  
b: Skelton

**Elizabeth Brook**  
b: 28 Sep 1747 in Brodsworth Yorkshire  
d: 20 Jan 1816 in Armley house

**Anne ?Brook**

**John Ewart**

**John Ewart**  
b: 1695  
d: Aft. 1630

**Helen ?Ewart**

**John Ewart**  
b: 1622  
d: 07 Oct 1699

**Andrew Ewart**  
b: 1660  
m: 1704  
d: 08 Dec 1758

**John Brown**

**Marian Brown**

**Janet Brown**

**John Ewart**  
b: Jun 1716  
m: 28 Aug 1749 in Dumfries  
d: 05 Sep 1799

**John Grierson**

**James Grierson**

**Mary Browne**

**Agnes Grierson**  
b: 1683  
d: 08 Dec 1758

**Jean Ferguson**

**James Corrie**

**Andrew Ewart**  
b: 1540  
d: Aft. 1583

Mosley Hill Wavertree  
Liverpool

**William Corrie**  
b: 1650 in Mirehouse,  
Dumfries.  
m: 1677 in Dumfries,  
Dumfries-shire, Scotland  
d: 10 Jun 1709 in  
Dumfries, Dumfries-  
shire, Scotland

**Griselda Davidson**

**Joseph Corrie**  
b: 19 Mar 1690  
m: 30 Apr 1718  
d: 17 Feb 1750 in Kelton  
and Callingwark, near  
Castle Douglas.

**John Paterson**

**John Paterson**  
b: 1620  
d: 07 Feb 1694

**Jean Peterson**  
b: 1654 in Dumfries  
d: 29 May 1715 in  
Dumfries, Dumfries-  
shire, Scotland

**Elizabeth Tanner**  
b: 1630  
d: 1718

**Marie Corrie**  
b: 1730  
d: 1811

**Edward Goldie**

**Edward Goldie**  
b: 1676 in Dumfries,  
Dumfries-shire, Scotland  
m: 1701  
d: 1711 in Dumfries,  
Dumfries-shire, Scotland

**Marriane Browne**

**Jean Goldie**  
b: 1702

**Alexander Gordon**

b: 1587 in Earliston,  
Dairy,  
Kirkcudbrightshire,  
Scotland  
m: 04 Jan 1612  
d: 1653

**William Gordon**  
b: 1614  
m: 26 Nov 1648  
d: 22 Jun 1679 in battle of  
bothwell bridge

**Elizabeth Gordon**

**Alexander Gordon**  
b: 1650

**Mary Hope**

**Mary Gordon**  
b: 1681  
d: 1723

**Janet Hamilton**

**Margaret Ewart**

b: 19 Aug 1795 in  
Queen Square (St  
georges) castle street  
liverpool lancashire  
d: 09 Aug 1846

**Christopher Jaques**  
b: of bedale

**Margaret Jaques**

b: 01 Apr 1773 in  
Bedale Yorkshire  
d: 20 Jan 1844 in  
Springbanks, Harrogate

**Thomas Beckwith**  
m: aldborough

**Samuel Beckwith**  
b: 21 Apr 1695 in Yorkshire  
Aldbrough and high  
beeston  
m: 1630 in Aldborough,  
Yorkshire, England  
d: 1694 in aldbrough

**Symon Of Pontefract  
Beckwith**  
b: 1593

**Sara Beckwith**  
d: 1673 in aldborough

**Catherine Austwicke**

**Thomas Beckwith**

b: High Barton and  
Clifton  
m: 1702 in aldborough

**Rowland Wlaker**

**Maragarette Walker**  
b: 1609

**Samuel Beckwith**  
b: 1705 in raikes  
d: 1775

**Phylis Pickersgill**

b: of ellington and  
masham  
d: 1710

**Margaret Beckwith**

b: 09 Feb 1744 in  
Thornton Walllass  
yorkshire

**John Dent**

b: Clifton Lodge  
England

**Ann Dent**

b: of clifton lodge and  
halfpenny house  
d: 1776

**John Ellerbeck**

b: 1635 in Little  
Ouseburn, Yorkshire,  
England

**Richard E Ellerbeck**

b: 1668 in Little  
Ouseburn  
m: 16 Jun 1687 in Little  
Ouseburn, Yorkshre,  
England  
d: 17 Jun 1740 in  
newton Wharfe

**William Ellerbeck**

b: 1700 in Little  
Ouseburn  
m: 15 Mar 1728  
d: 27 Apr 1778

**George Wrightson**

**Sarah Wrightson**

b: 04 Mar 1662 in  
Ripley Yorkshire  
d: 1746

**Richard Ellerbeck**

b: 1730 in yorkshire  
m: 29 Oct 1749 in Otley  
Yorkshire

**Jane Holt**

Living Neal

**Robert Davies**

b: 1845 in Liverpool,  
Lancashire

**Robert Arthur Davies**

b: 12 Sep 1872 in  
Finsbury, Middlesex St  
Lukes  
m: 16 Dec 1894 in St  
Albans, Holborn

**Mary Ann Kirbeck**

**Edward James Davies**

b: 27 Aug 1900 in  
Vineyard Walk  
Clerkenwell  
m: 03 Nov 1923 in Registry  
office west Ham  
d: 05 Jul 1967 in Whipps  
Cross Hospital, Leyton,  
London

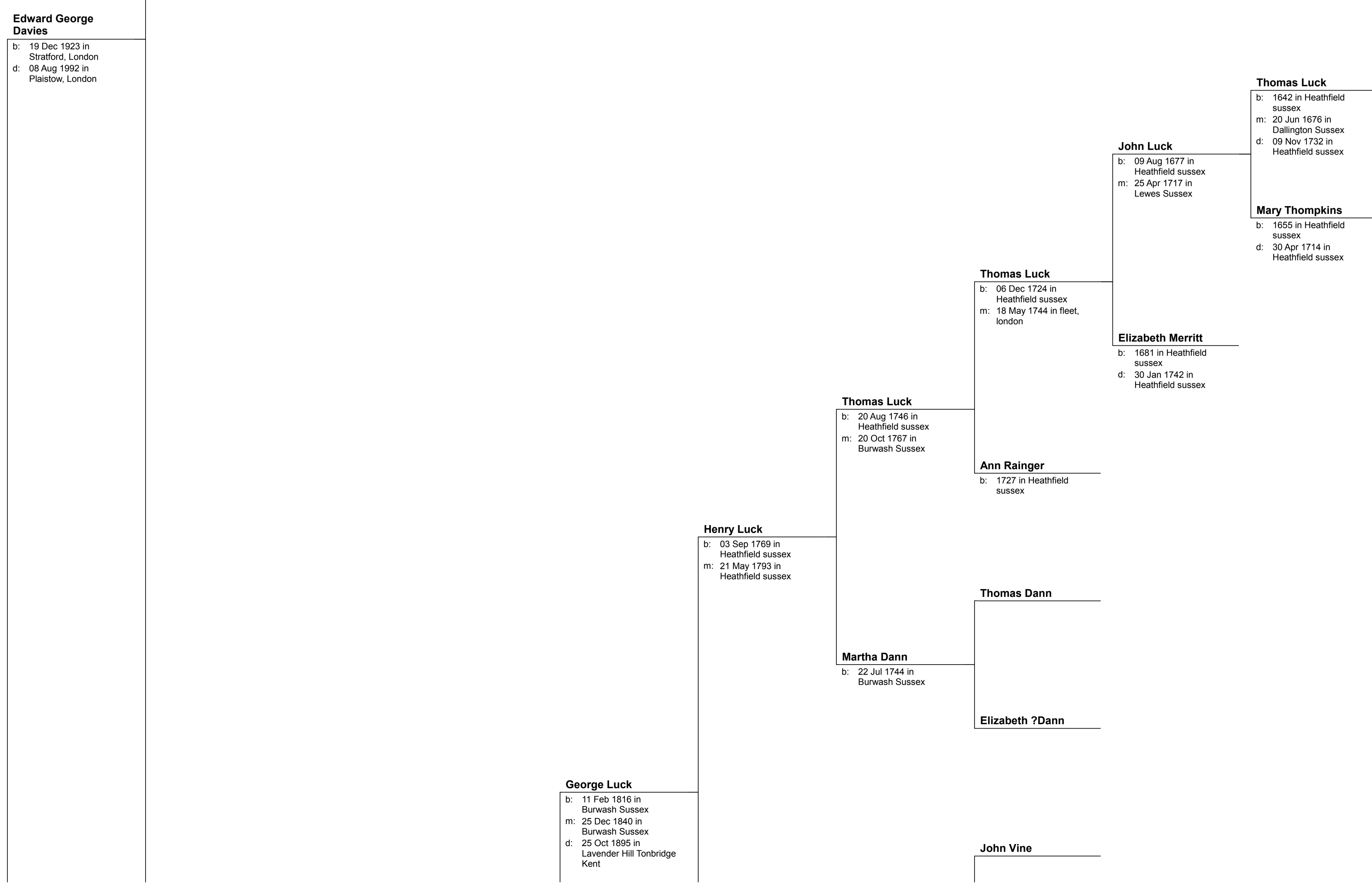
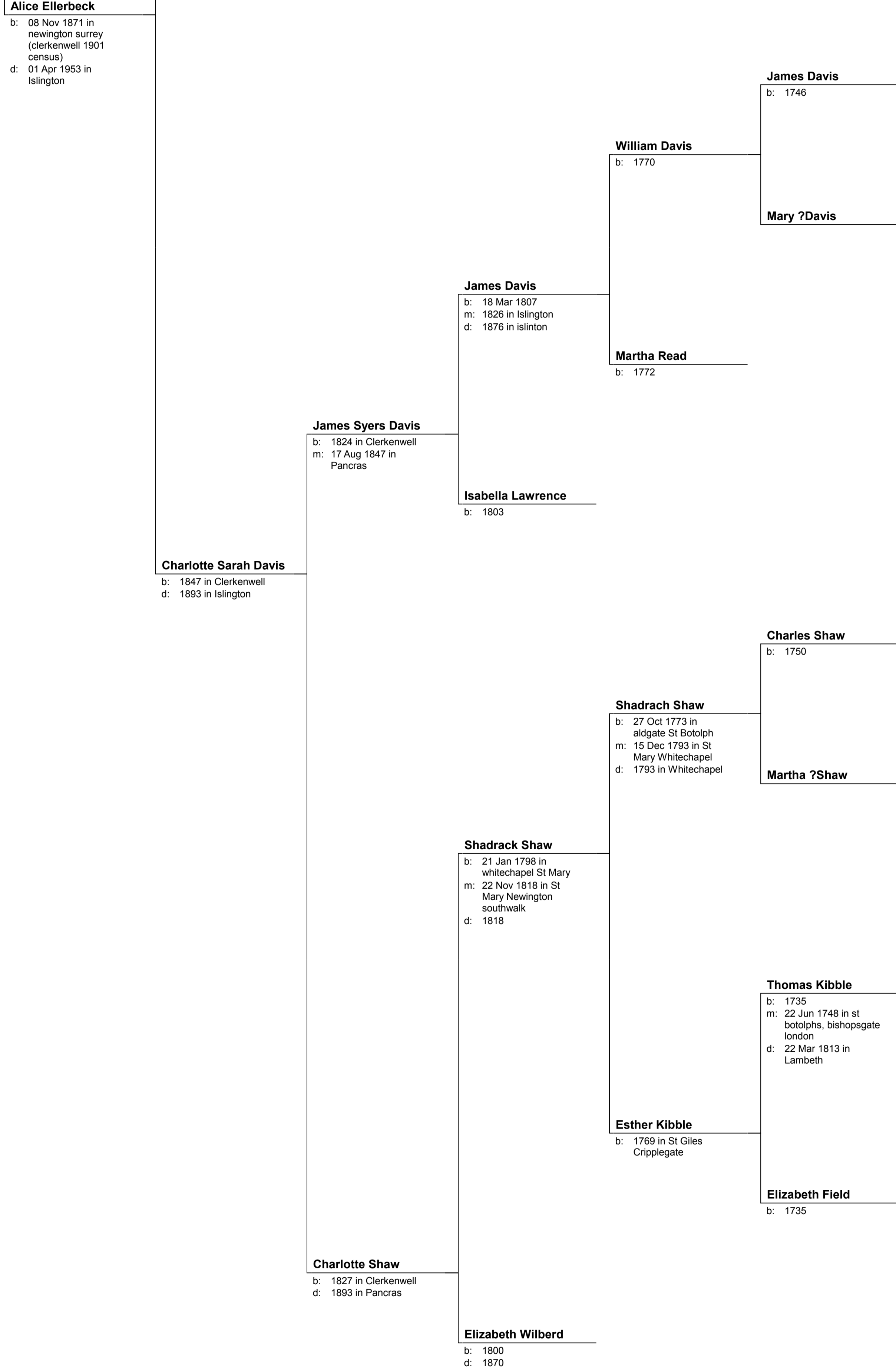
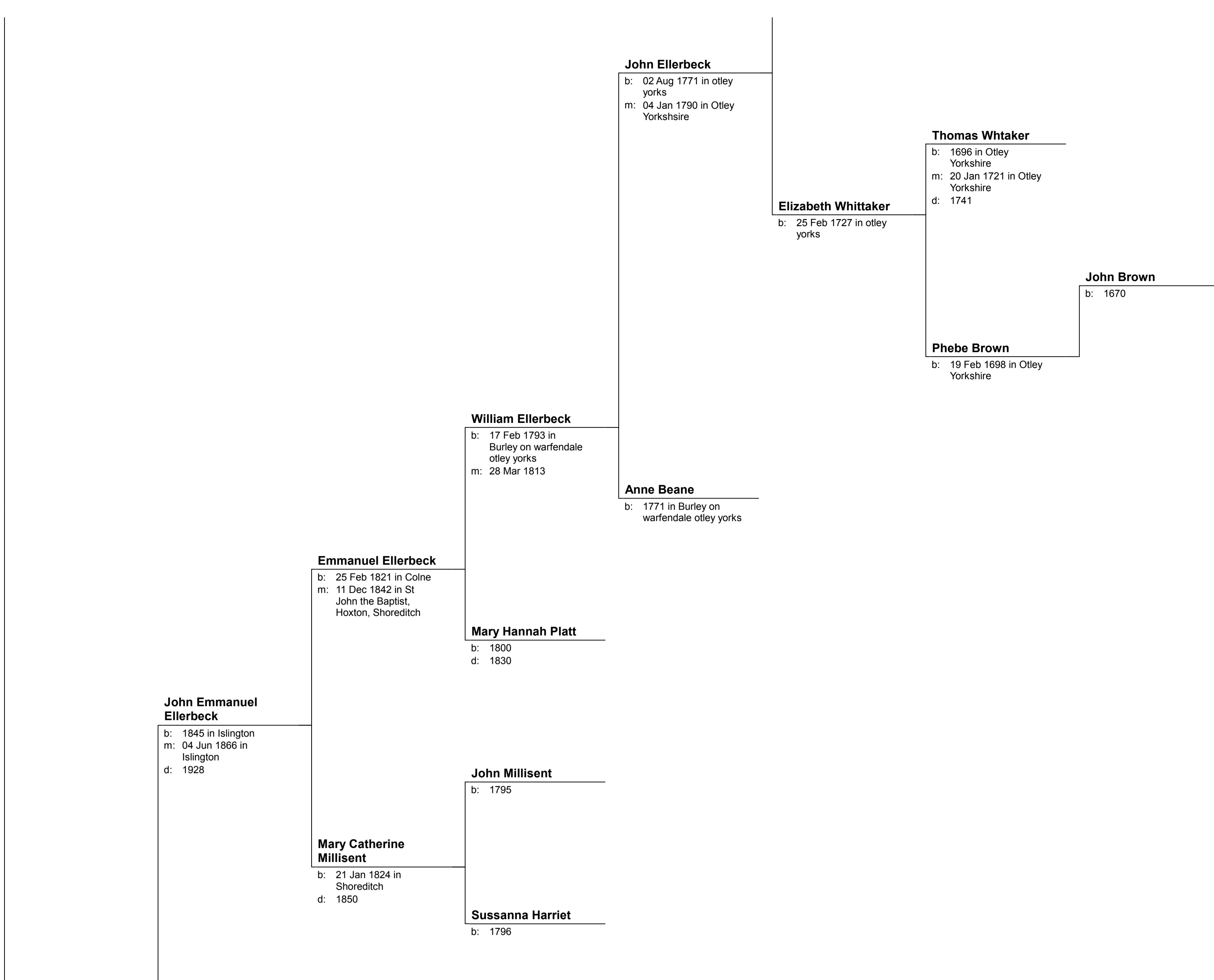

**John Vine**  
b: 1750

**Elizabeth Reed**

**Mary Vine**  
b: 1772 in Heathfield  
Sussex  
d: 07 May 1854 in  
Tenterden, Kent

**Henry Paine**  
d: 1758 in Lewes,  
Sussex

**William Paine**  
b: 08 Feb 1716 in  
Sussex

**Mary ?Paine**

**Frances Paine**  
b: 20 Feb 1753 in  
Lewes, Sussex

**Ellenor ?Paine**

**Edwin Luck**  
b: 02 Nov 1856 in  
Burwash Sussex  
m: 22 Oct 1876 in St  
Pauls Stratford West  
Ham  
d: Dec 1895 in west  
Ham

**Richard Budd**

**Thomas Budd**  
b: 1778 in Burwash  
Sussex  
m: 15 Feb 1801 in  
Burwash Sussex

**Catherine Head**

**Elizabeth Budd**  
b: 26 Jan 1817 in South  
Denstead sussex  
d: 1869

**Nathaniel Thompson**  
m: 15 Feb 1801 in St  
Bartholomews Burwash  
sussex

**Ann Thompson**  
b: 21 Oct 1781 in  
Burwash Sussex  
d: 1847 in Burwash  
Sussex

**Samuel Standen**  
b: 1728  
d: 18 Sep 1803 in  
sussex

**Mary Standen**  
b: 1762

**John Wetley**  
b: 1580  
m: 24 Aug 1626 in St  
Thomas in thecliffe,  
Lewes, Sussex  
d: 1654

**William Wheatley**  
b: 1629 in Ringmer,  
Sussex  
m: 28 Nov 1654 in St  
Bartholomew  
maresfield, Sussex  
d: 1876 in Barcombe,  
Sussex

**Joan Chatfrild**  
b: 1593

**Edward Wheatley**  
b: 1656 in Ringmer,  
Sussex  
m: 03 Aug 1688 in West  
Healthy, Sussex  
d: 1727 in West  
Healthy, sussex

**Drew kidder**  
b: 1600 in sussex

**Ann kidder**  
b: 1634 in Maresfield,  
Sussex

**Ann Nicholas**  
b: 1600 in Sussex

**Edward Wheatley**  
m: 08 Nov 1724 in St  
Swithuns parish,  
grsntead

**Timothy Mills**  
b: 1665  
d: 1791 in West  
Healthy, sussex

**Ann Wheatley**

**Ann Vinal**  
b: 1695 in Wivesfield,  
Sussex  
d: 1783 in Maresfield

**Ellis Vinal**  
b: 1670 in Sussex

**Elizabeth Carter**

**Levi Luck**  
b: 1882 in Stratford,  
Essex  
m: 05 Feb 1902 in St  
Pauls, Stratford, Essex  
d: 1948 in west ham

**Thomas Walford**  
b: 1750  
m: 16 Aug 1774 in  
Feering  
d: 1805 in Feering  
Essex

**William Walford**  
b: 21 Nov 1784 in  
Feering Essex  
m: 16 Oct 1807 in All  
Saints Feering Essex  
d: 1848 in Feering  
Essex

**John Vaughan**

**Anne Vaughan**  
b: 1783 in Feering  
Essex  
d: 21 Jun 1807 in  
Feering Essex

**Mary Durrant**

**Walter Walford**  
b: 1828 in Feering  
Essex  
m: 1850 in Colchester  
d: 1878 in west ham

**Robert Carlick**  
b: 1750  
m: 17 Jul 1780 in  
Witham, Chipping Hill  
d: 01 Dec 1836 in  
witham

**Sarah Carlick**  
b: 04 Jan 1787 in  
Witham Essex  
d: 26 Jan 1866 in  
Feering Essex

**James Wisbey**

**Ann Wisbey**  
b: 1758 in terling Essex  
d: Apr 1836 in Chipping  
Hill Witham

**Ann ?Wisbey**

**Maria Walford**  
b: 1850 in Colchester  
Essex  
d: 1912 in west ham

**Nathaniel Sibborn**

**Samuel Seaborn**  
b: 12 Dec 1729  
d: 1799

**James Sebborn**  
b: 1766 in langham  
Essex  
m: 04 Oct 1791 in  
Ardleigh, Essex  
d: 13 Jun 1835 in  
Ardleigh, Essex

**Mary Smith**

Living Davies

**Lillian Amelia Luck**  
b: 07 Jan 1903 in West Ham, Forestgate  
d: Jun 1985 in Waltham forest

**Thomas William Bright**  
b: 06 May 1900 in Hackney  
m: 1924  
d: 26 Mar 1960 in Whipps Cross Hosp

Living Bright

**Lillian Elizabeth Mitchell**  
b: 21 Apr 1901 in Hackney, London  
d: 19 Sep 1984 in Leyton, London

**Henry Piggot**  
b: 1869 in Standon, Hertfordshire, England  
m: 1910

**Clara Alice Bright**  
b: 1875 in Islington, Middlesex, England  
d: 22 Feb 1925 in Hackney, London

**Richard Carlyle Mitchell**  
b: 13 Aug 1873 in 28 Axtford Street horton old town Shoreditch  
m: 14 Feb 1894 in St Lukes Hackney  
d: 27 Apr 1943 in Hackney

**Emily Eliza Rose Wenden**  
b: 09 Mar 1853 in Bethnal Green kensington

**James Sippitt**  
b: 1861 in Forestgate Essex  
m: 1879  
d: 1908 in west ham

**Elisabeth Sippitt**  
b: 1863 in Forestgate Essex

**Henrietta Compton**  
b: 06 Sep 1860 in stamford hill middlesex  
d: 1886 in london

**Edward Bright**  
b: 20 Jul 1840 in Upton Essex west ham  
m: 19 May 1859 in Great Shelford Cambridge  
d: Dec 1899 in Hackney

**Hannah Bacon**  
b: 02 Mar 1798 in Halesworth suffolk rumburgh  
d: 13 Jan 1885 in Plaistow

**Thomas Bennet**  
b: Abt. 1807  
d: Bet. 1897-1900

**Sarah Bennet**  
b: 1841 in Laham Loney, Norfolk (sayham toney)

**Richard John Mitchell**  
b: 26 Jan 1851 in Bethnal Green, 4 swan court,  
m: 11 Sep 1871 in St Thomas' Bethnal Green

**Sophia Barnes**  
b: 1823 in Norwich

**Henry Wenden**  
b: 1820 in Chelmsford Essex  
m: 24 Jun 1850 in st peters walworth newington  
d: Sep 1893 in west Ham

**Mary Ann Baker**  
b: 1830 in Lambeth, Surrey  
d: Mar 1905 in west Ham

**Richard Bullimore**  
b: 27 Jan 1810 in Bethnal Green St Matthew  
m: 21 Jul 1842 in St Leonards, Shoreditch

**William Bright**  
b: 1800 in Framingham Norfolk  
m: 21 Oct 1820 in Kirby Bredon Norfolk  
d: 17 Apr 1863 in Heigham

**Hannah Bacon**  
b: 02 Mar 1798 in Halesworth suffolk rumburgh  
d: 13 Jan 1885 in Plaistow

**Thomas Bennet**  
b: Abt. 1807  
d: Bet. 1897-1900

**Richard Allen Mitchell**  
b: 14 Jun 1817 in Norwich  
m: 02 Jul 1843 in St Edmund Norwich

**Sophia Barnes**  
b: 1823 in Norwich

**Henry Wenden**  
b: 1820 in Chelmsford Essex  
m: 24 Jun 1850 in st peters walworth newington  
d: Sep 1893 in west Ham

**Mary Ann Baker**  
b: 1830 in Lambeth, Surrey  
d: Mar 1905 in west Ham

**Nathaniel Sebborn**  
b: 01 Dec 1793 in Essex  
m: 06 Oct 1818 in ardeleigh, essex  
d: 12 Sep 1878 in tendring Essex

**Maria Sebborn**  
b: 17 Feb 1833 in Colchester Essex  
d: 1898 in west ham

**Sarah Howe**  
b: 1801 in suffolk

**Francis Bright**  
b: 1760 in Norfolk  
m: 01 Feb 1785 in St Marylebone, London

**William Bright**  
b: 1800 in Framingham Norfolk  
m: 21 Oct 1820 in Kirby Bredon Norfolk  
d: 17 Apr 1863 in Heigham

**Joseph Bacon**  
m: 30 Sep 1777 in Rumburgh Suffolk

**Deborah Davy**  
b: 1753 in Bungay, Suffolk

**Richard Mitchell**  
b: 1776 in Norwich  
m: 02 Jul 1812 in St Peter Mancroft Norwich

**Richard Allen Mitchell**  
b: 14 Jun 1817 in Norwich  
m: 02 Jul 1843 in St Edmund Norwich

**Martha Allen**  
b: 1786 in Norwich

**Saul Barnes**  
b: 13 Mar 1795 in Ingham Norfolk  
m: 1822 in Balbock, Hertfordshire

**Sophia Barnes**  
b: 1823 in Norwich

**Mary Barnes**  
b: 1807 in Baldock

**John Trott Wenden**  
b: 1771 in Chelmsford  
m: 29 Sep 1799 in Chelmsford Essex  
d: 1819 in Chelmsford, Essex, England

**Henry Wenden**  
b: 1820 in Chelmsford Essex  
m: 24 Jun 1850 in st peters walworth newington  
d: Sep 1893 in west Ham

**Mary Branch**  
b: 1770 in Chelmsford Essex

**Henry Baker**

**Mary Ann Baker**  
b: 1830 in Lambeth, Surrey  
d: Mar 1905 in west Ham

**Robert Bullimore**  
b: 1776 in Bethnal Green  
m: 23 Apr 1796 in Stepney St Dunston  
d: 1846

**Elizabeth Ladbrook**  
b: 14 Jul 1765 in Great Horkesley, Essex  
d: 1845 in Ardeleigh, Essex

**Edward Ladbrook**  
b: 1727  
m: 03 Dec 1745 in Essex

**Ann Hinds**  
b: 1727  
d: 1827

**William Scarlett**  
b: 1730 in seething Norfolk  
m: 1767 in Yarmouth

**Tabitha Scarlett**  
b: Abt. 1765 in Ioddon Norfolk  
d: 1839 in Norwich

**Elizabeth Lincoln**  
b: 1732

**George Barnes**

**Saul Barnes**  
b: 13 Mar 1795 in Ingham Norfolk  
m: 1822 in Balbock, Hertfordshire

**Mary ?Barnes**

**James Wenden**  
b: 1737 in Chelmsford Essex  
m: 06 Mar 1764  
d: 1808 in Chelmsford

**Sarah Clark**  
b: 1740 in Essex  
d: 1794 in Chelmsford

**Ann Emen**  
b: 1776 in Mile end  
d: 1854

**David Bullimore**  
b: 02 Mar 1845 in Grey Eagle Street Christchurch (spitalfields Whitechapel?) Shoreditch  
m: 21 Dec 1863 in Bethnal Green, St Andrew  
d: 1933 in Hackney

**Thomas Alabaster**

**John Alabaster**  
b: 1624  
m: 1651 in Hadleigh, Suffolk, England  
d: 1700

**Elizabeth Glanfield**

**William Alabaster**  
b: 1657  
m: 1682 in Claydon  
d: 1730

**Elizabeth ?Alabaster**

**Ann Clarke**

**William Alabaster**  
b: 17 Nov 1689  
m: 10 Apr 1721 in Claydon Suffolk

**Robert Alabaster**  
b: 1732 in Bayham suffolk  
m: 26 Nov 1754 in Hessel, Suffolk  
d: 1796

**Sarah Steggell**

**William Alabaster**  
b: 1757 in Bayham, Suffolk  
d: 1836 in suttons Hospital, Charterhouse London

**John Mison**  
b: 1706 in Hessel, Suffolk  
m: 1732 in Hessel, Suffolk

**Ann Mison**  
b: 27 Dec 1733 in Hessel, Suffolk  
d: 1785

**Ann ?Mison**

**William Alabaster**  
b: 1782  
m: 08 May 1805 in St Giles Cripplegate  
d: Mar 1847 in 7 Chappel St, Curtain Road Shoreditch

**Eleanor Scopes**  
b: 1763

**Sophia Caroline Alabaster**  
b: 19 Feb 1815 in St Giles Cripplegate

**Samuel Lucas**

**Arabella Lucas**  
b: 22 Dec 1782 in Saint Luke Old Street Finsbury  
d: Dec 1864 in Shoreditch

**Mary ?Lucas**

**Arabella Bullimore**  
b: 13 Aug 1873 in Hackney  
d: 12 Jan 1965 in Leyton

**William Gooch**

**William Gooch**  
b: 07 Feb 1824 in Bethnal Green  
m: 05 May 1845 in Bethnal Green  
d: 1889 in Bethnal Green

**Caroline Elizabeth ? Gooch**

**Harriet Caroline Gooch**  
b: 1845 in Hackney Bethnal green  
d: 1891 in Hackney

**William Miles**

**Harriet Ellen Harrison Miles**  
b: 1828 in Bethnal Green

**Eleanor ?Miles**